

Integrated Watershed Management Programme

Preliminary Project Report (PPR)

KOLLAM

**Department of Land Resources,
Ministry of Rural Development,
Government of India**

Preliminary Project Report

- I. Institutional Structures.
 - a. A. State Level Nodal Agencies
 - b. B. District Level Watershed Units
- II. Selection of Watershed Projects
- III. Profile of the each selected watershed project
- IV. Agro-climatic condition of project area.
- V. Demography & land distribution
- VI. Livelihoods
- VII. Expected project out comes
- VIII. Mandatory certificates
- IX. Status of on-going projects
- X. Abstract of projects proposed for sanction

I. Institutional Structures

I. A. State Level Nodal Agencies (SLNAs):

Table-PPR 1: Details of SLNA

1	2	3	4	5	6
S. No.	State	Type of SLNA [#]	Date of Notification	Date of MoU with DoLR	Total no. of members of SLNA
	Kerala	Mission	14 June 2010		Twenty five

[#]Whether it is a Department/ Mission/ Society/ Authority/ Others (pl. specify)

Table-PPR 1: Details of SLNA (Contd..)

7		8					
Chairperson		CEO					
Name	Designation [#]	Name	Designation	Date of Appointment	Nature of appointment [§]	Tenure (No. of years)	Contact Ph. No./ Fax/ E-mail
Subrata Biswas IAS	Agriculture Production Commissioner	K.V. Mohankumar IAS	Commissioner for Rural Development	14 June 2010			
Dr. Rajan Khobragade IAS	Secretary, LSGD						

[#] APC/ ACS/ Dev. Commissioner/ Others (pl. specify) [§] Deputation/ Contract

Table-PPR 2: Details of functionaries in the SLNAs*

1	2	3	4	5	6	7	8		9	
Sl. No	Total no of Persons working in the SLNA of IWMP	Name & Designation	Qualification	Experience	Work Allocation	Monthly remuneration	Total budget of SLNA		Funding Expected from DoLR (Rs)	
							R	NR	R	NR
1	8	K.Shoukathali, Administrative Officer	MBA	25 Years	Administration & Co-ordination	Rs.65000/-	885000	3000000	885000	3000000
2		M.Jayasree, Technical Expert (Agri)	MSc Agriculture	25 Years	DPR,Agri & Soil, GIS	Rs.65000/-	875000		875000	
3		P.Balachandran Nair, Technical Expert (livelihhod)	MA	12 Years	Livelihood activities & Capacity Building	Rs.47000/-	636000		636000	
4		Kabeer.H, Finance Officer	Mcom	25 Years	Finance & Accounting	Rs.40000/-	540000		540000	
5		Dinil.R, Accounts Asst	MA	15 Years	Funds, Accounting, Establishment	Rs.30000/-	405000		405000	
6		Sindhu.D.S, Accounts Asst	BSc	15 Years	Scheme, IWDP,Audit	Rs.28000/-	379000		379000	
7		Karthiyani Devi.A.J, Programmer	Btech Computer Science	05 Yeas	Programming, MIS	Rs.25000/-	300000		300000	
8		Jisha.C.C, Data Entry Operator	Bcom with PGDCA	05 Years	Data Entry	Rs.10000/-	120000		120000	
							4140000	3000000	4140000	3000000

PPR 3 Details of State Level Data Cell (SLDC) functionaries

1	2	3	4	5	6	7	8		9	
No	Total no. of persons working in the SLDC for IWMP	Names & Designation	Qualification	Experience	Work allocation	Monthly remuneration (Rs.)	Total budget of SLDC (Rs.)		Funding expected from DoLR (Rs.)	
							R	NR	R	NR
1	Nine	Technical expert, (Agriculture/ Agriculture Engineering)	PG/Ph.D in the related Field	10 years		50000				
2		Technical expert, (IT/Livelihood,micro enterprises /livelihood)	B Tech. Computer Science / MCA	10 years		50000				
3		Administrative Officer	PG in Administration / Management	10 years		40000				
4		Finance cum Accounts Officer	PG in FM / Accounts / CA	10 years		35000				
5		Accounts assistants - 2 numbers	Graduation in Accounts / Commerce / Economics	5 years		25000				
6		GIS expert	B Tech / M Sc / M Tech in related field	5 years		40000				
7		Data entry operator	Graduate+Certificate in DTP	5 years		15000				
8		Programmer	Diploma/Certificate in related fields	5 years		25000				

PPR 4 Details of Functionaries in District level Watershed Cell

1	2	3	4	5	6
No	Name of the District	Name of the executing Agency	Status of Chairman	Date of signing of MoU with SLNA	Total no. of persons working for Watershed programme
1	Thiruvananthapuram	Respective District Panchayats	President, Respective District Panchayat		Three each in all districts, 52 persons in the State
2	Kollam				
3	Pathanamthitta				
4	Alapuzha				
5	Kottayam				
6	Idukki				
7	Ernakulam				
8	Thrissur				
9	Palakkad				
10	Malappuram				
11	Kozhikkode				
12	Wayaand				
13	Kannur				
14	Kasaragpd				

PPR 4 Details of Functionaries in District level Watershed Cell (contd...)

	7	8	9	10	11	12		13	
No	Names & Designation	Qualification	Experience	Work allocation	Monthly remuneration (Rs.)	Total budget of Watershed Cell (Rs.)		Funding expected from DoLR (Rs.)	
						R	NR	R	NR
1	Technical expert	Graduation in the related field	5 years		25000				
2	Accountant	Graduation in the related field	3 years		10000				
3	Data entry operator	Diploma / certificate in the related field	3 years		7500				
					595000				

II. SELECTION OF WATERSHED PROJECTS

Table-PPR 5: Status of District-wise area covered under the watershed programme* (MIS Table-M(SP)2)

1	2	3		4				5					
S. No.	Names of District	Total micro-watersheds in the District		Micro-watersheds covered so far								Net watersheds to be covered	
				Dept. of Land Resources		Other Ministries/ Depts.		Total watersheds covered					
		Pre-IWMP projects (DPAP +DDP +IWDP)		Any other watershed project		No.	Area (ha.)			No.	Area (ha.)	No.	Area (ha.)
1	Kollam	183	248763	3	2898	59	101318	62	104216	66	61298		
	State	4529	3874535	29	19345	955	1018761	983	1038991	2067	1459817		

Table-PPR 6: Prioritized list of projects proposed for sanction during the financial year 2014-15*

1	2	3	4	5	6	7	8													
Sl. No.	District	Name of the project	No. of micro watersheds proposed to be covered	Proposed project area (ha)	Type of project (Hilly/ Desert/ Others)	Proposed cost (Rs. in lakh)	Weightage under the criteria#													
							1	2	3	4	5	6	7	8	9	10	11	12	13	Total
1	Kollam	Kollam-IWMP-V-2014-15	6	3055	Hilly	458.25	7.5	3	0	10	2	0	15	7.5	10	10	10	0	15	90

* From column no. 2, total no. of districts, from column no. 3, total no. of projects selected for sanction, from column no. 4, total no. of micro-watersheds to be covered, from column no. 5, total project area proposed, from column no. 7, total cost proposed, may be indicated for the entire State at the end of the table.

Criteria and weightage for selection of watershed

Sl. No.	Criteria	Maximum score	Ranges & scores			
i	Poverty index (% of poor to population)	10	Above 80 % (10)	80 to 50 % (7.5)	50 to 20 % (5)	Below 20 % (2.5)
ii	% of SC/ ST population	10	More than 40 % (10)	20 to 40 % (5)	Less than 20 % (3)	
iii	Actual wages	5	Actual wages are significantly lower than minimum wages (5)	Actual wages are equal to or higher than minimum wages (0)		
iv	% of small and marginal farmers	10	More than 80 % (10)	50 to 80 % (5)	Less than 50 % (3)	
v	Ground water status	5	Over exploited (5)	Critical (3)	Sub critical (2)	Safe (0)
vi	Moisture index/ DPAP/ DDP Block	15	-66.7 & below (15) DDP Block	-33.3 to -66.6 (10) DPAP Block	0 to -33.2 (0) Non DPAP/ DDP Block	
vii	Area under rain-fed agriculture	15	More than 90 % (15)	80 to 90 % (10)	70 to 80% (5)	Above 70 % (Reject)
viii	Drinking water	10	No source (10)	Problematic village (7.5)	Partially covered (5)	Fully covered (0)
ix	Degraded land	15	High – above 20 % (15)	Medium – 10 to 20 % (10)	Low- less than 10 % of TGA (5)	
x	Productivity potential of the land	15	Lands with low production & where productivity can be significantly enhanced with reasonable efforts (15)	Lands with moderate production & where productivity can be enhanced with reasonable efforts (10)	Lands with high production & where productivity can be marginally enhanced with reasonable efforts (5)	
xi	Contiguity to another watershed that has already been developed/ treated	10	Contiguous to previously treated watershed & contiguity within the microwatersheds in the project (10)	Contiguity within the microwatersheds in the project but non contiguous to previously treated watershed (5)	Neither contiguous to previously treated watershed nor contiguity within the microwatersheds in the project (0)	
xii	Cluster approach in the plains (more than one contiguous micro-watersheds in the project)	15	Above 6 micro-watersheds in cluster (15)	4 to 6 microwatersheds in cluster (10)	2 to 4 microwatersheds in cluster (5)	
	Cluster approach in the hills (more than one contiguous micro-watersheds in the project)		Above 5 micro-watersheds in cluster (15)	3 to 5 microwatersheds in cluster (10)	2 to 3 microwatersheds in cluster (5)	

III) PROJECT WISE PROFILE OF THE SELECTED WATERSHED PROJECT

Table –PPR 7: Project at a Glance

1	Name of the State	Kerala		
2	Name & type [#] (Hilly/ Desert/ Others) of the project	IWMP 5		Plains
3	Name of the District	Kollam		
4	Names of the Block	Anchal		
5	Names of Grama Panchayats	Alayamon		
		Anchal		
		Eroor		
		Karavalloor		
		Kulathoopuzha		
6	Names & Census Code of Villages covered	Airanallur	628396	
		Thingalkrikkakom	628395	
		Alayamon	628402	
		Eroor	628401	
		Anchal	628400	
		Karavalloor	628397	
7	Names & Codes of the micro-watersheds	Chenkulam	7K39a1	
		Ayiranallur	7K39a2	
		Maniyar	7K40a1	
		Manalil	7K40a2	
		Pananyam	7K40b	
		Ailara	7K40c	
8	Four major reasons for selection of watershed	Poor socio-economic condition of people		

		Low productivity of land
		Strong presence of SC/ ST, BPL families and marginal farmers
		Poor adaptation to climate change
9	Area of the Project (ha.)	3875.34
10	Area proposed to be treated (ha.)	3055.00
11	Project Cost (Rs. in Lakhs)	458.25
12	Name and Address of proposed PIA	Anchal Block Panchayat
13	Any other (please specify)	

Table-PPR 8: Details of previously identified DPAP/ DDP areas proposed under IWMP (ha) during the financial year*

(There are no DPAP/DDP blocks identified in Kerala)

Table-PPR 9: Land Use pattern of the project*

(Area in ha)

1	2	3	4	5	6	7	8	9	
								Cultivable	Non-cultivable
S. No.	Code of watersheds	Names of villages	Geographical Area of the Watersheds	Forest Area	Land under agricultural use	Rainfed area	Permanent pastures		
1	7K39a1	Airanallur	381.79	360.27	21.52	381.79	-	0.25	-
2	7K39a2	Airanallur	443.92	258.02	185.90	443.92	-	85.15	-
		Thingalkarikkakom							
3	7K40a1	Karavaloor	190.90		190.90	190.90	-	-	-
4	7K40a2	Airanallur	557.49	440.35	137.14	557.49	-	-	-
		Karavaloor							
5	7K40b	Airanallur	352.48	83.1	269.38	352.48	-	0.16	-
		Karavaloor							
6	7K40c	Airanallur	1128.77	262.93	865.84	1128.77	-	3.66	-
		Alayamon							
		Thingalkarikkakom							
		Eroor							

Source of data: Land Use Board

* From column no. 2, total no. of microwatersheds, from column no. 3, total no. of villages, from column no. 4 to 9, totals, may be indicated for the project at the end of the table.

IV. AGRO-CLIMATIC CONDITION

Details about soil types, land uses etc. are given as additional tables

Table – PPR 10: Details of Agro-climatic condition*

1	2	3	5	7	8
Sl. No.	Name of the Watershed	Name of the Agro-climatic zone covers project area	Names of the villages	Topography#	Average rainfall in mm
1	7K39a1	Malayoram	Airanallur	Narrow valleys, Hills with steep gradients, Steep slopes	2495
2	7K39a2	Malayoram	Airanallur, Thingalkarikkakom		
3	7K40a1	Malayoram	Karavallloor		
4	7K40a2	Malayoram	Airanallur, Karavallloor		
5	7K40b	Malayoram	Airanallur, Karavallloor		
6	7K40c	Malayoram	Airanallur, Alayamon, Thingalkarikkakom, Eroor		

* From column no. 5, total no. of villages, from column no. 6, total area, from column no. 9, total no. of crops and total cropped area, may be indicated for the project at the end of the table.

Flat, undulating, moderate slope, Steep slope

Table – PPR 10 a: Details of soil types and major crops

1 Sl. No.	2 Code of the watershed	6 Major soil types				9 Major crops				
		K09	K12	K32	Total	Paddy	Mixed crops	Rubber	Teak	Oilpalm
		1	7K39a1	381.79			381.79	6.2	2.89	360.27
2	7K39a2	325.41		118.51	443.92	0.21	9.35	251.04	63.12	35.00
3	7K40a1	58.63	132.27		190.90	33.27	32.66	117.48		
4	7K40a2	465.66	91.83		557.49	6.58	55.65	482.13		
5	7K40b	192.42	160.06		352.48	43.45	38.59	245.01		
6	7K40c	934.84		193.93	1128.77	84.19	167.56	660.82	36.59	152.57
	Total	2358.75	384.16	312.44	3055.35	173.9	306.70	2116.75	111.86	187.57

Source of data: Land Use Board

*From column no. 5, total no. of villages, from column no. 6, total area, from column no. 9, total no. of crops and total cropped area, may be indicated for the project at the end of the table.

Table-PPR 11: Details of flood and drought in the project area*

1	2	3	4		5
Sl. No.	Particulars	Villages	Periodicity		Not affected
			Annual	Any other (please specify)	
1	Flood	No. of villages	-	-	
		Name(s) of villages	-	-	
2	Drought	No. of villages	-	5	
		Name(s) of villages	-	Airanallur, Alayamon, Karavalloor, Thingalkarikkakom, Eroor	

* From column nos. 4 & 5, total no. of villages, category wise, for the project may be given at the end of the table.

Table-PPR 12 : Details of soil erosion in the project area

1	2	3	4	5
Cause	Type of erosion	Area affected (ha)	Run off (mm/ year)	Average soil loss (Tonnes/ ha/ year)
Water erosion				
	a Severe	0		
	b Moderate	3055.00		
	c Slight			
Sub-Total				
Wind erosion			NA	
Total		3055.00		

V. DEMOGRAPHY AND LAND DISTRIBUTION

Growth in population during the last three census', per capita availability of land, sex ratio, population age group in the project area, literacy level, migration, workforce available in different sectors of the economy, demography of SC, ST, BPL and landless families in the project area in the last ten years, etc.

No	Watershed name	Area (in Ha)	Total families	Population			BPL Families	Land holding/ Family (in Ha)
				Total	SC	ST		
1	7K39a1	381.79	811	3064	382	12	568	0.38
2	7K39a2	443.92	802	3030	383	16	561	0.29
3	7K40a1	190.90	484	1816	226	4	338	0.39
4	7K40a2	557.49	1229	4637	578	17	860	0.45
5	7K40b	352.48	840	3161	388	10	588	0.28
6	7K40c	1128.77	2103	7943	1002	39	1472	0.42
Total		3055.35	6269	23651	2959	98	4387	

Growth in population during the last three census

No	Watershed name	1991	2001	2011
1	7K39a1	2670	2922	3064
2	7K39a2	2641	2890	3030
3	7K40a1	1583	1732	1816
4	7K40a2	4041	4422	4637
5	7K40b	2755	3014	3161
6	7K40c	6922	7575	7943
	Total	20611	22555	23651

VI. LIVELIHOODS

The existing scenario and the opportunities are described in the tables. One more word about capacity building activities. There is tremendous scope of these activities can be organized in the field level in a participatory manner. Of extreme importance is adaption to climate change. How an effective strategy can be developed is the very question of survival. Then comes the hands on exposure to modern agriculture practices, technologies and machines. Trainings should be imparted in such a manner that new social institutions can be created at grass root level to sustain these initiatives.

Table-PPR 13 Summary of livelihoods

No	Name of Watersheds	Existing livelihood activities	Possible livelihood interventions under the project	Current status of migration (no. of people)	Main reasons for migration
1	7K39a1	Employment in construction sector, wage labour in semi skilled and unskilled activities, trading etc. are the major livelihood of the poor people now. Middle and upper class are employed in service sector, government and large private enterprises. Agriculture is not the soul income anymore. Agricultural labour is part of the employment of the poor. For the poor families another major chunk is the income from MNREGS. Lower income people also attempt animal husbandry with mixed results. More often the cash income from such activities is not sufficient due to a number of factors	Animal husbandry with strong forward and backward linkage and supporting infrastructure and initiatives at the homestead is the main possibility. high yield cows which can be milked in tandem, scientifically constructed cowshed and biogas tank, grass cultivation, training to the concerned, ensuring the availability of milking machines, soft finance, hand holding for the first few years, providing functional insurance etc, are essential for the success of the programme. Food processing at household level using locally available banana, jack fruit, mango etc. is another possibility. Rearing of backyard chicken, quail, rabbit etc. can b explored.	153	Lack of job opportunities in agriculture sector due to low productivity and poor income from land. This is inducing the farmer to fallow the land and search for better alternatives. As more and more people move to urban areas seeking employment, whatever rural economic activities remain gets weakened and faces a gradual demise. Only the people with ensured income or people who are unable to move remain in the villages
2	7K39a2			152	
3	7K40a1			91	
4	7K40a2			232	
5	7K40b			158	
6	7K40c			397	

VII. EXPECTED PROJECT OUTCOMES

VII. (i). Expected employment related outcomes:

Table-PPR 14: Employment generation

No	Watershed name	Wage employment										Self employment					
		No. of mandays in '00 s					No. of beneficiaries					No. of beneficiaries					
		SC	ST	Others	Women	Total	SC	ST	Others	Women	Total	SC	ST	Others	Women	Total	
1	7K39a1	229	7	458	539	1233	229	7	458	539	1233	138	4	72	163	377	1610
2	7K39a2	230	10	453	533	1225	230	10	453	533	1225	138	6	113	426	683	1908
3	7K40a1	136	3	274	317	729	136	3	274	317	729	81	2	68	253	405	1134
4	7K40a2	231	11	694	814	1751	231	11	694	814	1751	139	6	174	651	970	2721
5	7K40b	155	6	475	553	1189	155	6	475	553	1189	93	4	119	442	658	1847
6	7K40c	401	24	1187	1397	3009	401	24	1187	1397	3009	240	14	297	1118	1669	4678
	Total	1382	61	3541	4152	9136	1382	61	3541	4152	9136	829	36	842	3054	4762	13898

* From column no. 2, total no. of villages, from column no. 3 & 4, category-wise totals may be given at the end of the table for the project.

Table-PPR 15: Details of migration from Project area

No	Names of the watersheds	No. of persons migrating	No. of days per year of migration	Major reasons for migrating	Expected reduction in no. of persons migrating
1	7K39a1	153	16852	Lack of opportunities in the agriculture and allied sectors. Low productivity and poor income from land.	123
2	7K39a2	152	16665		121
3	7K40a1	91	9988	Rural economic activities getting weakened. Weak infrastructure and support services to agriculture.	73
4	7K40a2	232	25504		185
5	7K40b	158	17386	Better livelihoods. Changing life styles	126
6	7K40c	397	43687		318

* From column no. 2, total no. of villages; from column no. 3, total no. of persons migrating; from column no. 4, average no. of days for annual migration; from column no. 6, total expected reduction on no. of persons migrating, for the project may be given at the end of the Table.

VII. (ii). Water related outcomes:

Table-PPR 16: Details of average ground water table depth in the project areas (in meters)

1	2	3	4	5	6
No	Names of the watersheds	Sources	Pre-Project level (m)	Expected post-project level (m)	Remarks
1	7K39a1	Open wells	13 - 15	10 - 12	This will substantially improve the drinking water availability, reduce the drudgery for fetching water. But substantial steps to improve water and irrigation efficiency through the application of modern and traditional technologies is essential. There must be simultaneous initiatives to reduce the contamination of surface water and ground water
		Bore wells	80	68	
		Others - Ponds	8	7	
2	7K39a2	Open wells	13 - 15	10 - 12	
		Bore wells	80	68	
		Others - Ponds	8	7	
3	7K40a1	Open wells	13 - 15	10 - 12	
		Bore wells	80	68	
		Others - Ponds	8	7	
4	7K40a2	Open wells	13 - 15	10 - 12	
		Bore wells	80	68	
		Others - Ponds	8	7	
5	7K40b	Open wells	13 - 15	10 - 12	
		Bore wells	80	68	
		Others - Ponds	8	7	
6	7K40c	Open wells	13 - 15	10 - 12	
		Bore wells	80	68	
		Others - Ponds	8	7	

Source of data: Central Ground Water Board

Table-PPR 17: Status of Drinking water*

1	2	3		4		5
S. No.	Codes of the watersheds	Availability of drinking water (no. of months in a year)		Quality of drinking water		Comments
		Pre-project	Expected Post-project	Pre-project	Expected Post-project	
1	7K39a1	8	9	Turbulence, hardness, high iron are the major issues observed.	Reduced concentration of total dissolved salts, less incidence of turbulence, better bacteriological quality etc. are the major expected post project benefits	The issues listed are culled from varies studies conducted in the area by other agencies. There is also a variation in quality issues during different seasons.
2	7K39a2	9	10			
3	7K40a1	9	10			
4	7K40a2	8	9			
5	7K40b	8	9			
6	7K40c	9	10			

* from column no. 2, total no. of villages implementing the programme, from column no. 3, average no. of months may be given at the end of the table for the entire project.

VII. (iii). Crop related outcomes:

Table-PPR 18- Major crops grown and their productivity in the project area

1	2	3		4	
S. No.	Name of the Crop	Current status		Expected post project status	
		Area (ha)	Productivity (kg/ ha)	Area (ha)	Productivity (kg/ ha)
1	Paddy	173.90	2141	185	2200
2	Coconut	150	6743 nos/ha	200	7000
3	Rubber	2116	1482	2200	1500

* From column no. 2, total no. of crops; from columns no. 3 & 4, total cropped area, average productivity, for the project may be given at the end of the Table.

VIII. MANDATORY CERTIFICATION

"It is certified that the State Government of Kerala will abide by the following mandatory conditions laid down by DoLR"

1	The area of the proposed projects are not covered under assured irrigation
2	The area of the proposed project is not covered or overlapping with any other watershed projects sanctioned by the central govt./ state govt./ autonomous bodies & others
3	The State must sign all the mandatory MoUs before implementing the project
4	The timeframes and milestones of the projects will be followed
5	The Budget requested for must follow the criteria laid down in the Common Guidelines, 2008
6	The State must release matching State Share within 15 days from release of each installment of central funds
7	Purchase of vehicles and other equipments are not permitted and nor is construction of buildings allowed. Only purchase of computers and related software is permitted
8	Savings, if any, in each component of the project cost can be utilized only for activities in the Watershed works
9	The DWDU will have one Member exclusively responsible for monitoring
10	All works will be evaluated after each phase of completion. Fund release will depend on favourable reports received from evaluators
11	Evaluators must include only institutions and agencies and not individuals
12	The State and DRDA cell will furnish monitoring reports and periodical reports as desired by DoLR
13	Composition of the WDT must be clearly spelt out and the team Members must be fully in place at the time of signing of the MoU of contract between the PIA and DRDA Cell
14	That DRDA shall release the funds to the PIAs and the watershed committees within 15 days of receipt of the funds
15	The Watershed Committee must be a registered society under the Societies Registration Act, 1860
16	At least one of the WDT Members must be a woman
17	The Gram Sabhas of the proposed project areas have passed resolutions for people's contribution towards WDF
18	Resource-use agreements on the principles of equity and sustainability must be worked out among the User Groups prior to the concerned work being undertaken
19	The DPR must give detailed justification for the proposed project duration
20	No works on private lands will be repaired/ maintained from the WDF
21	The PIA will start project work within three months of the receipt of first installment by DWDU/agency or else it can come under the purview of foreclosure
22	The State will not undertake unnecessary foreclosure of the projects. In the event of foreclosure, the State will refund the amount and furnish all necessary documents as desired by DoLR. The State shall also take administrative and legal action against any defalcation, misappropriation, mis-utilization, deliberate negligence and laxity which has caused foreclosure of the project.

Date:

Signature of officer authorized by State Govt.*
NAME OF OFFICER (IN CAPITAL LETTERS)
DESIGNATION

*Letter of Authority from Secretary of the concerned Department, authorizing the concerned officer to sign the above undertaking, should be enclosed with PPR.

IX. STATUS OF ON-GOING PROJECTS (DPAP/ DDP/ IWDP)

Table- PPR 19: Details of pending UCs: Statewise*

1	2	3	4	5	6	7	8		9		10	11	
Sl. No.	District	Project	Instal-ment no.	Financial year of release of fund	Amount released (Rs. in lakh)	Amount utilized (Rs.in lakhs)	Submission of UC		Date of submission of UC		Reasons for not submitting / delayed submission of UC	Pending UCs	
							Due date	Amount (Rs. in lakhs)	Date	Amount (Rs. in lakhs)		Period	Amount (Rs. in lakhs)
1	Kollam												
2													
3													

*From column No. 2, total no. of Districts, from column No. 3, total no. of projects, from column no. 6, total amount released, from column No. 7, total amount utilized, from column No. 8, total amount due, from column no. 9, total amount for which UCs submitted, from column No. 11, total amount of the pending UCs, may be mentioned at the end of the table for the entire State.

Table- PPR 20: Details of Unspent balance as on 31.03.2014: Districtwise*

1	2	3	4	5		6
S. No.	District	Name of the Project	Total cost (Rs. in lakh)	Total funds released (Rs. in lakh)		Unspent balance (Rs. in lakhs)
				DoLR	State	
1	Kollam	KLM 1	183	72.9	6.86	4.59
2		KLM 2	133	53.84	4.9	14.44
3		KLM 3	474	311.38	13.27	11.85

*From column No. 2, total no. of Districts, from column No. 3, total no. of projects, from column no.4 to 6, totals, may be mentioned at the end of the table for the entire State

X. ABSTRACT OF PROJECTS PROPOSED FOR SANCTION DURING FINANCIAL YEAR 2014-15

		Hilly/Desert	Others
1	Number of districts to be covered under the present proposal		
2	No. of Watersheds projects proposed to be taken up under IWMP	1	
3	Total area to be covered under proposed projects (000' ha)		
	(a) Hilly & Desert areas [#]	3055.00	
	(b) Others		
	(c) Total	3055.00	
4	Total cost of the proposed Watershed projects (Rs. in lakhs)		
	(a) Hilly & Desert areas [#]		
	(b) Others	458.25	
	(c) Total	458.25	
5	First installment required from central funds for the proposed watershed projects	91.65	

[#] For details refer Appendix-I

Date of meeting of PPR sanctioning Committee :

Decision taken by the Committee :

Date of receipt of Annual Action Plan :

Brief details of Annual Action Plan :

Final approval of projects/area/costs/project period :

Amount released as first installment and date of release :

File No. :

PRELIMINARY PROJECT REPORT - PROPOSED AREA FOR 2014-15
KOLLAM DISTRICT

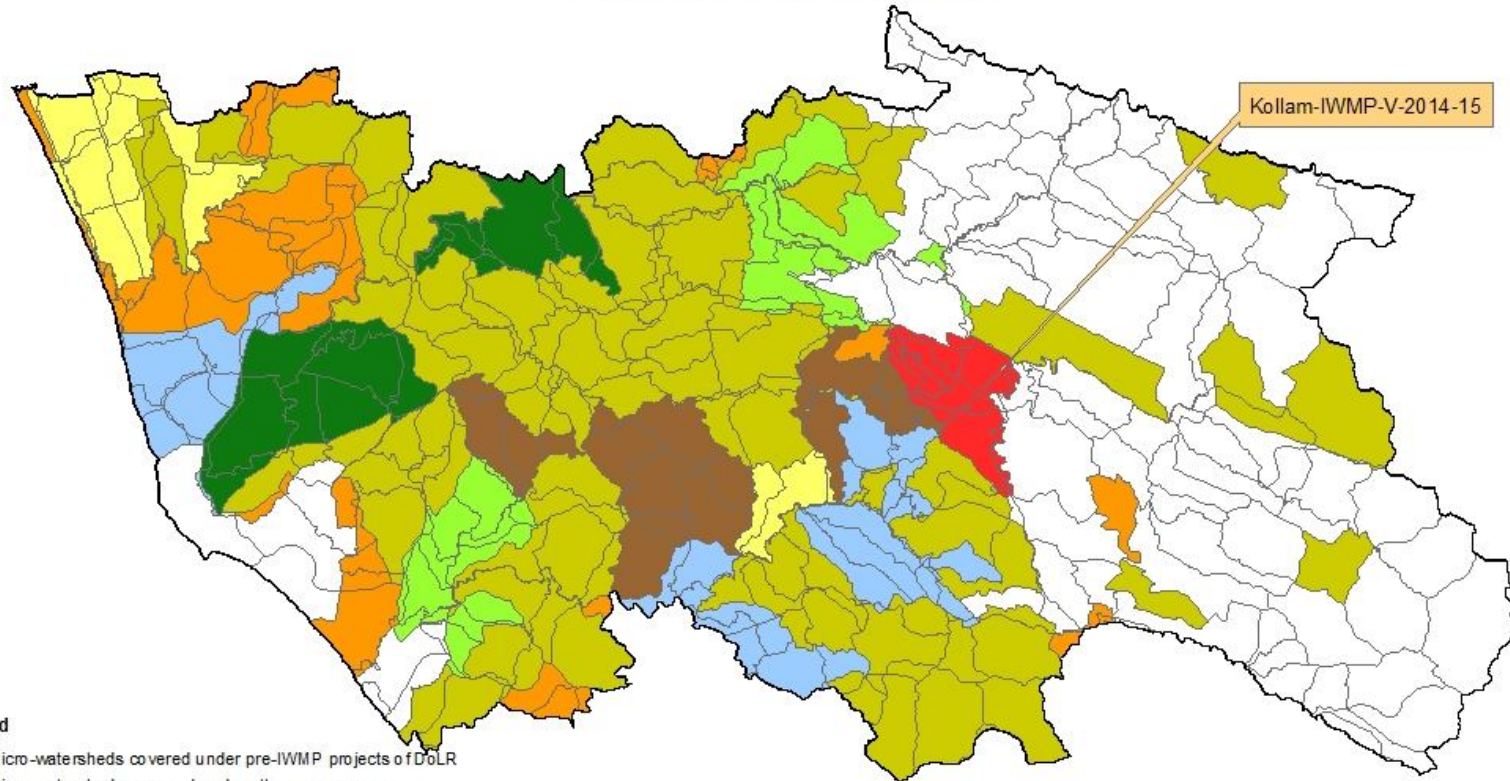

Legend

- Micro-watersheds covered under pre-IWMP projects of DoLR
- Micro-watersheds covered under other programmes
- Micro-watersheds covered under IWMP for XI Plan
- Micro-watersheds proposed under IWMP for XII Plan (2012-13 & 2013-14)
- Micro-watersheds proposed under IWMP for 2014-15
- Micro-watersheds proposed under IWMP for remaining part of XII Plan (2015-16 & 2016-17)
- Micro-watersheds proposed under IWMP for XIII Plan
- Micro-watersheds proposed under IWMP for XIV Plan
- Micro-watersheds not proposed for treatment

Prepared by
State Level Nodal Agency, Kerala